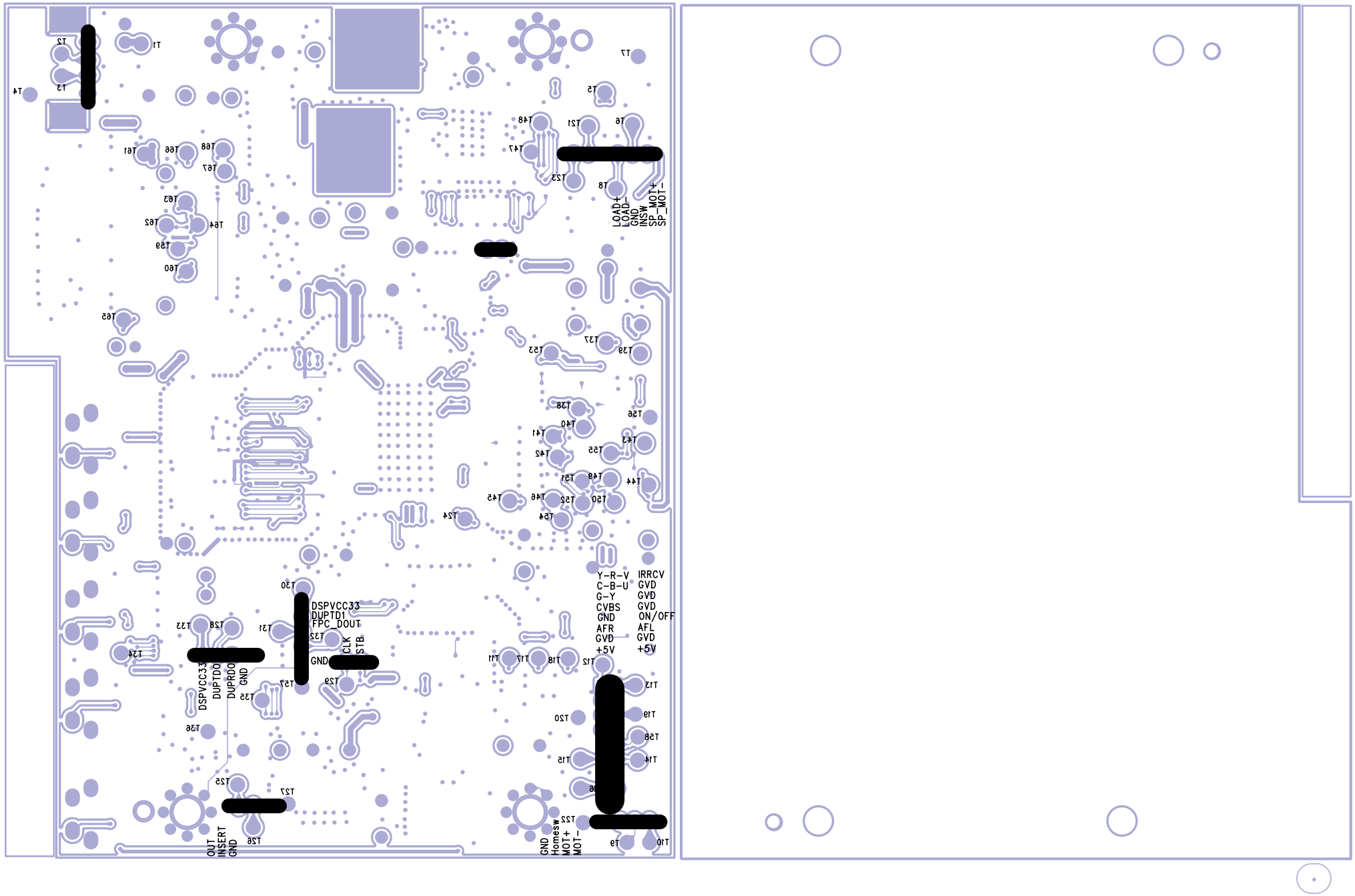

DV1106-ZC01-01(A)200908 - Fri Dec 04 17:26:20 2009